PROW Capital
A view into key drivers for industry to decarbonise and meet or exceed climate goals

MARIN Blue Week

Maarten van der Klip

Maarten.vanderklip@prow-capital.com

PROW Capital is built on the understanding that the shipping industry needs to become more sustainable

Shipping's Route to Zero

- Climate Change is the biggest challenge and thus the biggest opportunity of our lifetime
- Shipping faces the challenge of how to reduce aggregated emissions while overall activity is set to increase
- Although there is some uncertainty post 2030, environmental regulation is a key driver for the transition of shipping towards the low carbon economy
- Green Shipping Fund support ship owners on their optimal Route to Zero.

The Green Shipping Fund

> a **€420 million** private debt fund

> that provides shipowner **loans** for **new** and **existing** vessels or **retrofits**

> that comply with our **ESG criteria** and

> that **lower** their **emissions** in order to outperform the IMO's 2030 and 2050 goals and the underlying objectives of the EU Green Deal

> We are future fuel/ technology **agnostic**

PROW

Climate Change is the biggest challenge and thus the biggest opportunity of our lifetime

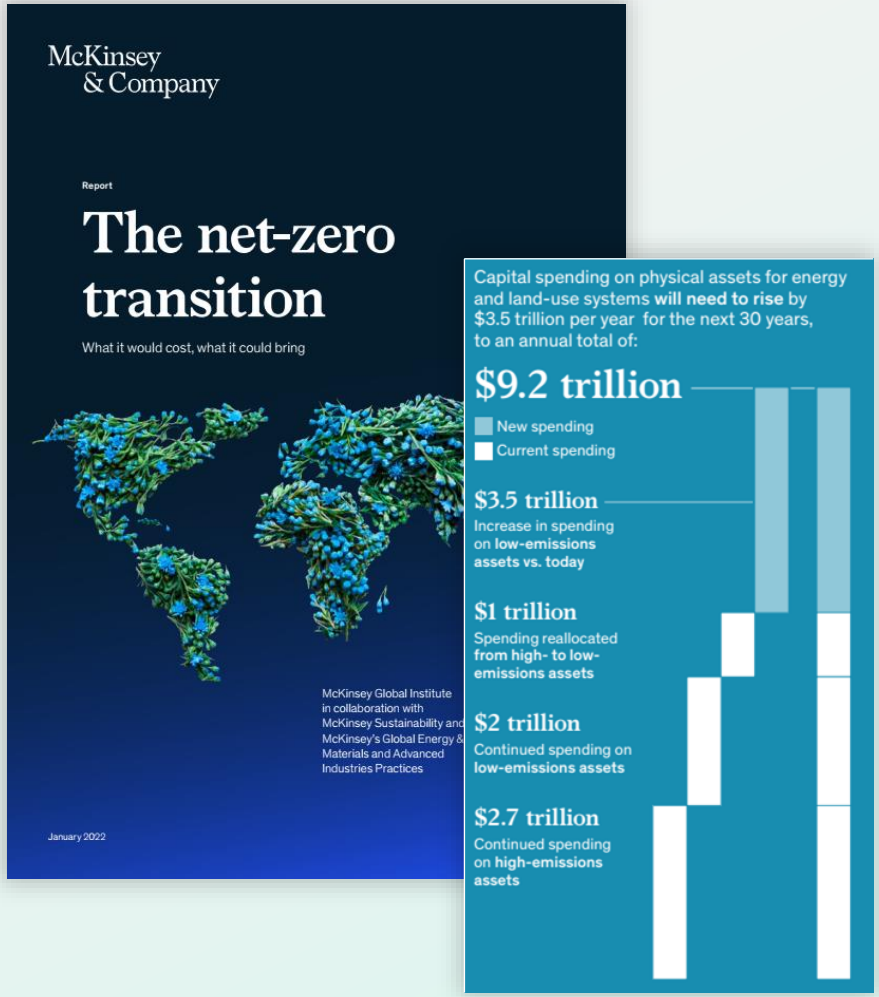

PROW

Shipping faces the challenge of how to reduce aggregated emissions while overall activity is set to increase

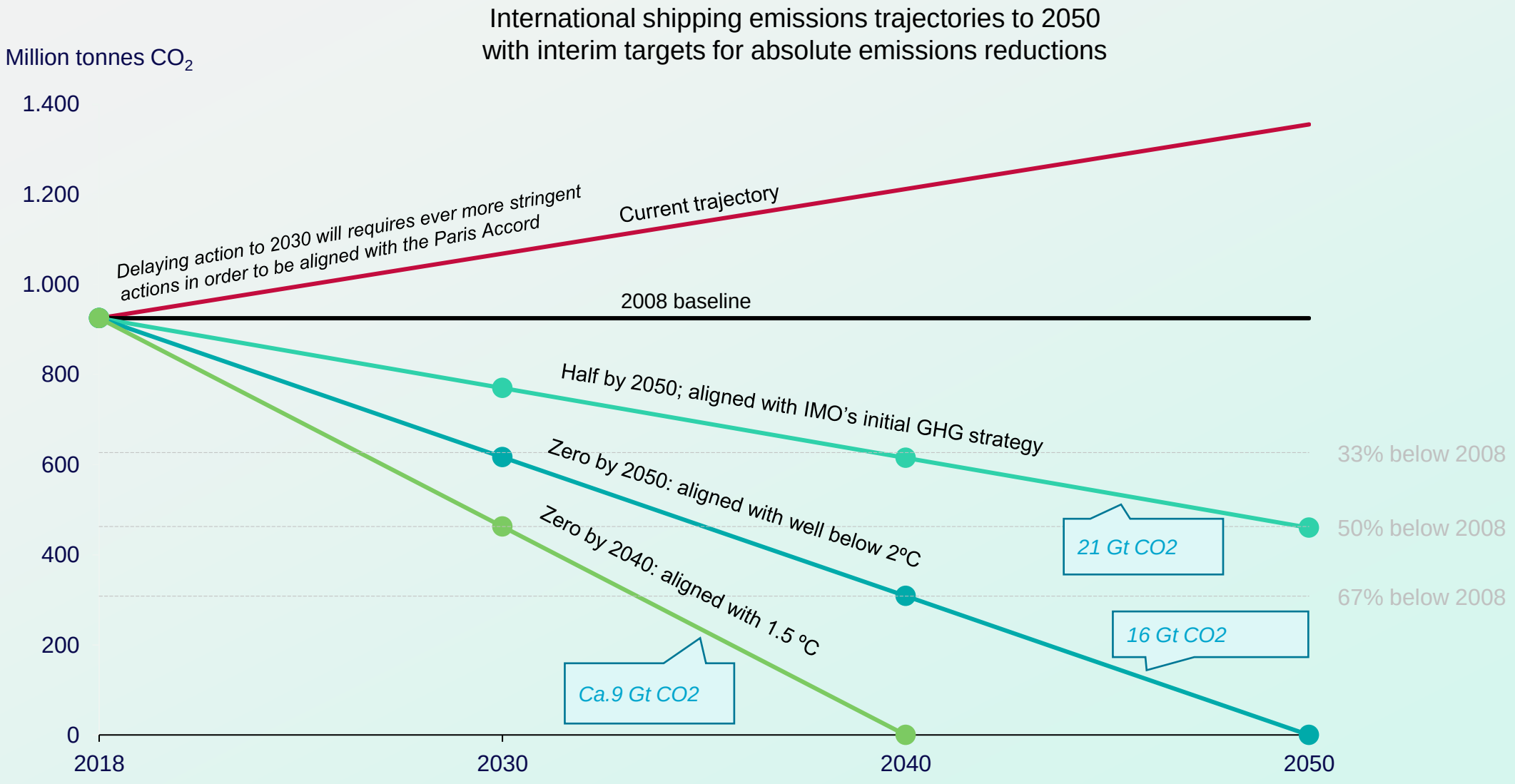

Source: The International Council on Clean Transportation (2021)

PROW

Although there is some uncertainty post 2030, environmental regulation is a key driver for the transition of shipping towards the low carbon economy

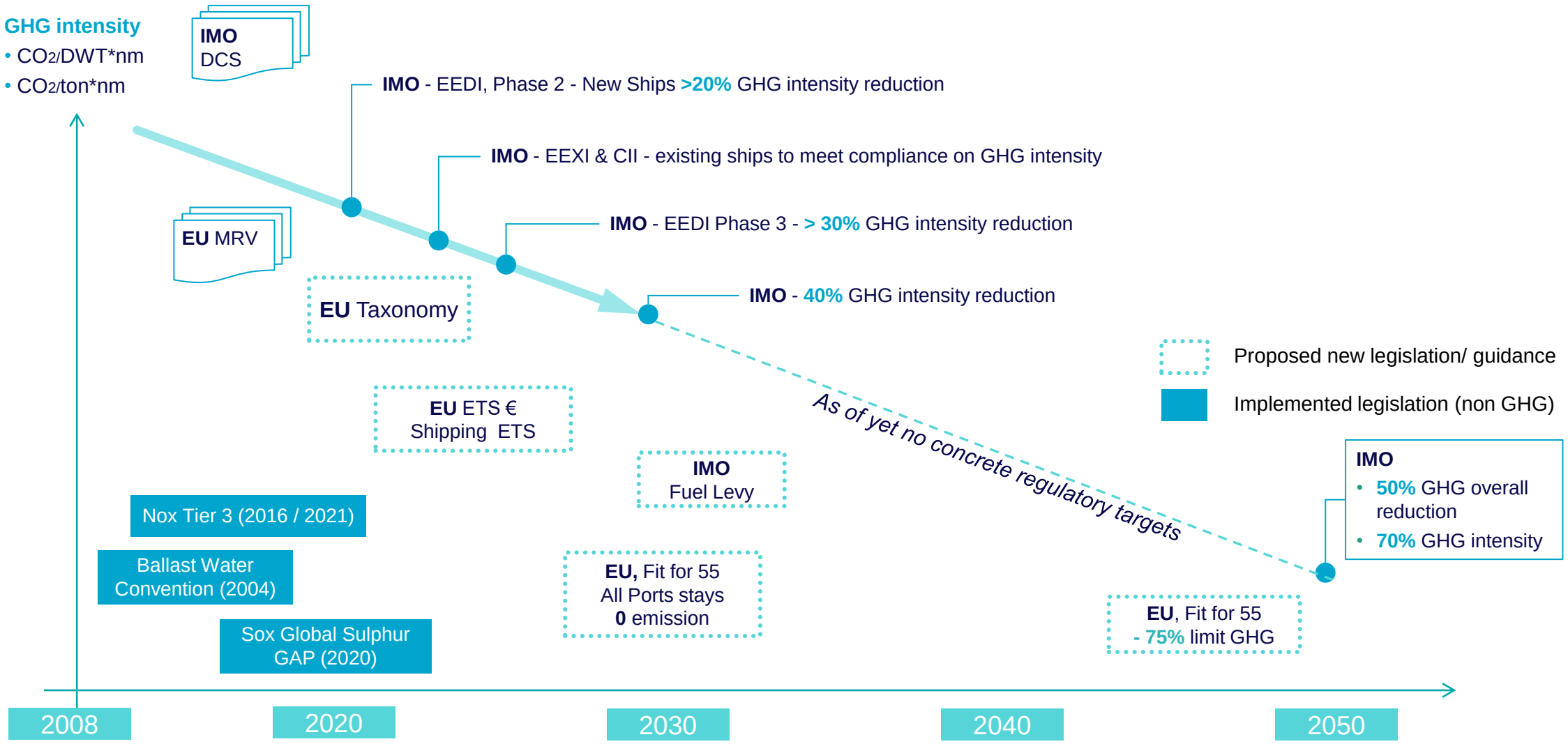

PROW

Improved emissions per nautical mile is going to be the basis for the Route to Zero.

Please give input on the game changers in shipping

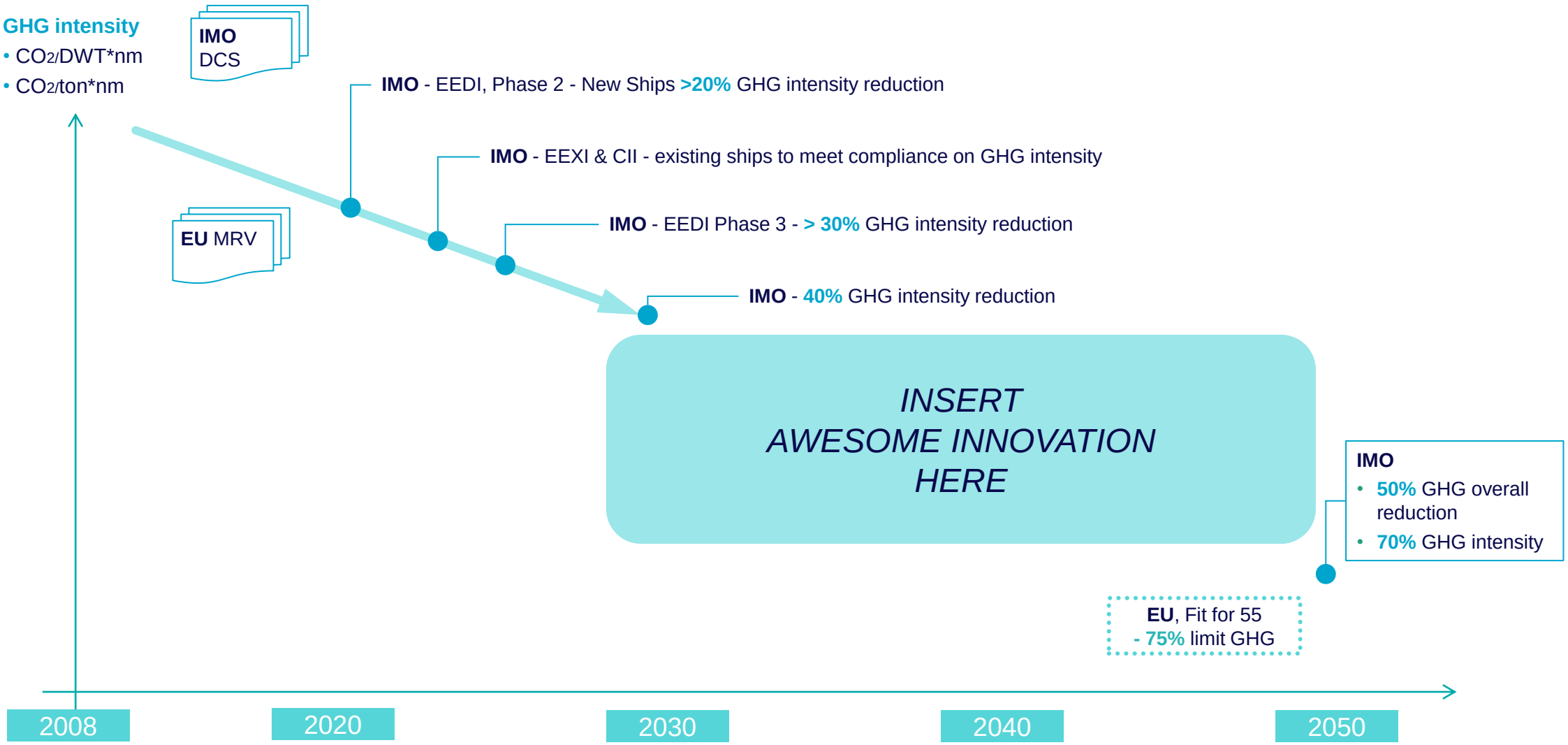

PROW

PROW

Green Shipping Fund supports ship owners on their Route to Zero

We are open for business!

PROW

PROW
TRANSITION CAPITAL PARTNERS

Amstelplein 1

1096 HA Amsterdam

The Netherlands

www.prow-capital.com

DISCLAIMER

This document does not constitute an offer to buy or a solicitation of an offer to invest, or to procure an investment in or sell any of the funds or investment vehicles advised by Prow Capital BV in any jurisdiction in which an offer or solicitation is not authorized or to any person to whom it is unlawful to make such offer or solicitation and is for information purposes only. Prospective investors should carefully consider the risk warnings and disclosures set out in this document. The value of an investment may go down as well as up and investors may get back less cash than originally invested. Past performance is not necessarily a guide to future performance.